

NW-28-12-14-W

NE-28-12-14-W

PLAN NO.

1	PLAN	12	NO.	13	24397	16
---	------	----	-----	----	-------	----

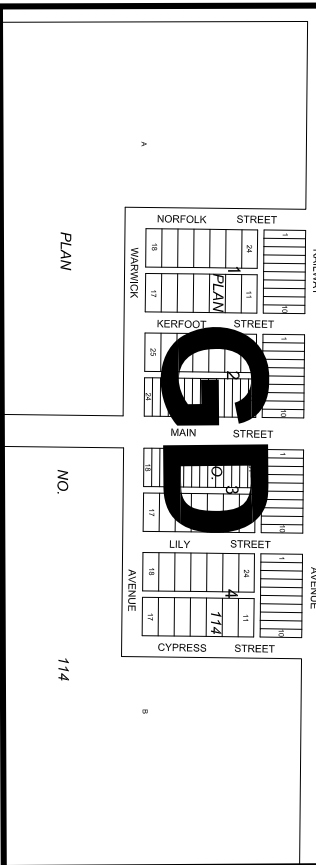

SE-28-12-14-W

HOWARD STREET

PLAN NO. 1757

P.R. 353

SCHEDULE "A"
 Of By-law No. 6-2010
 Replacing Detail "B" Zoning
 Map One, Of By-law No. 1896
 as follow:

**Rural Municipality
 of North Cypress**

WELLWOOD

Appendix "A"

**Zoning Map Six
 Of By-law No. 1896**

LEGEND:

- "GD" GENERAL DEVELOPMENT DISTRICT
- LIMITS OF THE ZONE

MAP 6



Local Government
 Community And Regional Planning